



GENERAL MOTORS



-Cancelled-

We want to inform you that because of the COVID-19 situation and precatory measures, 2020 will be **without** the **Park N Shine!** We will be back next year with a **BIG BANG!**



Dhivya S.



John S.

Leadership Changes and Ventilator Update

On August 11, GM announced John Stapleton, GM North America Chief Financial Officer, has been named acting global Chief Financial Officer. The appointment follows the resignation of Dhivya Suryadevara, executive vice president and CFO, who has left the company for an opportunity outside of the automotive industry.

GM also announced August 11 that, after it completes the Federal government's order for 30,000 critical care ventilators by end of August, it will hand off operational control to Ventec to continue manufacturing operations in Kokomo, Indiana. To date, the partnership has delivered more than 20,000 critical care ventilators to the Strategic National Stockpile for the U.S. Department of Health and Human Services.

For more information, refer to the "John Stapleton Named Acting CFO" and "GM Set to Transfer Ventilator Operations to Ventec Life Systems" Socrates stories.



Labor Relations
Warren Technical Center
3910 South
38145 Louis Chevrolet Road
Warren, MI 48093

As a result of the 2019 National Negotiations, employees who hold Skilled Trades credentials and are Working in a production assignment are eligible to complete the attached application. This application allows them to indicate which Skilled Trade groups they are willing to be placed in or retrained in, and the locations they would be interested in relocating to. When skilled job openings cannot be filled with a matching trade member, the National Parties may offer a retraining position to an employee, who has applied to that skilled group and location.

Other placement opportunities, in accordance with the National Agreement, may also be offered. Those eligible employees who submit the attached application will be given no more than two retraining offers. If those offers are refused, or they fail to submit the application to their respective employment office, their future skilled placement options will be made pursuant to the provisions of Appendix A of the 2019 UAW-GM National Agreement.

Regards,
UAW-GM Skilled Trades and Apprentice Committee

Application on PAGE 3.

Please consider:

- *Deadline to submit form and credentials is: September 20, 2020*
- *All forms to be turned in to Labor Relations office upstairs in admin building*
- *Questions please contact: Bill Rawski 419-470-5414 or Richard Wuerfel 419-377-7774*

If you are interested and have any type of skilled trades credentials, please fill out the form, attach your credentials and submit. The National Parties will determine your eligibility.

AWARELINE

Report with Confidence.
Empower Integrity.

1-800-244-3460

SUBSCRIBE NOW!

To get the POWERline delivered to your email
2x's or more a month email;
robert.boscoii@gm.com

Be Heard: Share Why Safety Matters to You and Your Team

By Catherine Scales and Kristy Brown

Global Safety Week is about celebrating our commitment to safety and considering how our everyday choices to value safety can cause a positive ripple effect throughout the organization and within our communities.

This year, we're emphasizing GM's **Be Bold** behavior and thinking bigger about safety. We are committed to creating safer roads through our advanced vehicle safety features and safer workplaces where employees feel protected and enabled to reach their full potential. We believe in creating an inclusive work environment that fosters innovation where every employee feels respected and comfortable speaking up for safety. In addition, we're responding to the COVID-19 pandemic and supporting safer communities through face mask and other personal protective equipment donations

Global Safety Week
September 14-18, 2020



BE BOLD

How are you **"Bold"** for Safety?

Submit your Selfie video to your safety coordinator and/or Communications team at your site.

USE YOUR MOBILE DEVICE TO RECORD YOUR SELFIE VIDEO.

1. Shoot a selfie video horizontal/landscape high-res format. (Follow all Safety precautions without distracting yourself)
2. Take your 35-40 second selfie video and answer the question: **"Whether it's at work, home or in your community, how are you bold for safety?"** to be eligible to be featured during the GSW broadcast.
3. Share your video with your Safety coordinator and/or Communications contact by September 2.

Chevrolet history, evolution and for many years...

Visit the official Chevrolet on YouTube!

GM'S ZERO WASTE GOAL SUPPORTS ENVIRONMENTAL JUSTICE

Sustainable Workplaces – Zero Waste Message August 2020

General Motors is committed to creating places people want to be – this extends outside GM walls with the Zero Waste Goal and Zero Emissions Vision and here is why...

1. Across the world, landfills and hazardous waste incinerators tend to be located in communities with largely minority populations, low income, and low property value (1, 2, 3, 4)
2. An established link between cancer, reproductive disorders, and birth defects is correlated to proximity to landfills and incinerators (5)
3. EPA defines Environmental Justice as the fair treatment and meaningful involvement of all people with respect to the development, implementation and enforcement of environmental laws (7)

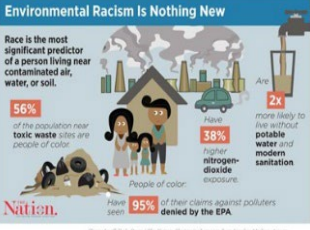

GM's Global Business Initiatives
OUR VISION
We See A World With

ZERO CRASHES ZERO EMISSIONS ZERO CONGESTION
And now strives to be the first automaker with

ZERO WASTE
>90% Zero Waste by 2025

zero waste

Check the bins - let's make sure the recycle bins are not contaminated; bring reusables to work; share when you can to reduce coworkers single use. To learn more about the Zero Waste Program, feel free to reach out to Sophia Borroni-Bird or Breitner Marczewski!

Have ideas for ways GM employees can reduce their waste? Share them with your team and your Site's EE

Learn about environmental justice – the resources used here are shared below

PURE bottles

The PURE bottles are refillable, the Team Members are responsible to fill them at the refill stations. Please do not discard when empty. Thank you!



Find the ANS tab on Socrates or HCC and Register online today!



How to contact us...
UAW Communications Liaison: Robert A. Bosco II
Email submissions to robert.boscoii@gm.com
Phone: 989-245-4338
Member LUCA Local Union Communication Association
Deadline for POWERLine is 3:00 p.m. Tuesday.
2020 General Motors Company, GPS TTO. All rights reserved.



SKILLED TRADES WORKING PRODUCTION

GENERAL MOTORS WILL RELY ON THE ELECTIONS OF EMPLOYEES IN MAKING PLACEMENT DECISIONS. NO EMPLOYEE IS GUARANTEED A PARTICULAR PLACEMENT AS THE RESULT OF AN ELECTION. TO THE EXTENT INFORMATION ENTERED BY EMPLOYEES CONFLICTS WITH COMPANY RECORDS, PLACEMENT DECISIONS WILL BE BASED ON THE 2019 NATIONAL AGREEMENT. IN THE EVENT OF ANY ERROR IN THE PLACEMENT DECISION BY GM, THE COMPANY RESERVES THE RIGHT TO REVOKE PLACEMENT/AND OR TAKE ANY STEPS NECESSARY TO CORRECT THE PLACEMENT.

UPON PLACEMENT, NATIONAL AND LOCAL SENIORITY PROVISIONS WILL APPLY.

PERSONAL INFORMATION:

NAME: _____
 LAST FIRST MIDDLE GMIN#

CURRENT OR FORMER SKILLED TRADES CLASSIFICATION:

CURRENT SKILLED CLASSIFICATION FORMER SKILLED CLASSIFICATION(S) UAW-GM SKILLED DATE OF ENTRY N/A

***If no UAW-GM Skilled Date of Entry, provide your former employer/job location information below, and attach Credentials to this application:**

I AM INTERESTED IN OFFER(S) IN EACH CATEGORY CHECKED (CHECK ALL THAT APPLY):

- MATCHING TRADE RELATED TRADE NON-RELATED TRADE
 IN PLANT AREA HIRE EXTENDED AREA HIRE
 ELECTRICAL MECHANICAL _____ DIE MAKER ENGINEERING TRADES
 {list classification(s)}

CHECKING MULTIPLE TRADES GROUPS WILL NOT RESULT IN MULTIPLE JOB OFFERS. EACH EMPLOYEE WILL BE GIVEN A MAXIMUM OF TWO (2) OFFERS REGARDLESS OF THE NUMBER OF TRADES GROUPS MARKED. AN INTERNAL (IN PLANT) OFFER AND AN OFFER WITHIN THE AREA HIRE PROVIDED THE EMPLOYEE EXPRESSED INTEREST IN AN AREA HIRE OPPORTUNITY. ADDITIONALLY, ELIGIBLE EMPLOYEES WHO INDICATE A DESIRE TO RETRAIN IN AN EXTENDED AREA FACILITY WILL BE OFFERED A RETRAINING OPPORTUNITY AND MAY DECLINE WITHOUT PENALTY.

LOCATIONS: (PLEASE CHECK ALL LOCATIONS FOR WHICH YOU WOULD LIKE TO APPLY. PRIORITIZATION OF SELECTIONS IS NOT PERMITTED AND WILL NOT BE CONSIDERED. FINAL DETERMINATION OF OFFER LOCATION WILL BE MADE BY CENTRAL OFFICE.)

<input type="checkbox"/> ARLINGTON ASSEMBLY	<input type="checkbox"/> BAY CITY COMPONENTS	<input type="checkbox"/> BEDFORD CASTING & COMPONENTS	<input type="checkbox"/> BOWLING GREEN ASSEMBLY	<input type="checkbox"/> DEFIANCE CASTING & COMPONENTS	<input type="checkbox"/> DETROIT HAMTRAMCK ASSEMBLY
<input type="checkbox"/> FAIRFAX ASSEMBLY	<input type="checkbox"/> FLINT ENGINE	<input type="checkbox"/> FLINT STAMPING	<input type="checkbox"/> NAETC	<input type="checkbox"/> FLINT ASSEMBLY	<input type="checkbox"/> FORT WAYNE ASSEMBLY
<input type="checkbox"/> KOKOMO GMCH	<input type="checkbox"/> LANSING DELTA TWP ASSEMBLY	<input type="checkbox"/> LANSING GRAND RIVER	<input type="checkbox"/> LOCKPORT GMCH	<input type="checkbox"/> MARION STAMPING	<input type="checkbox"/> MILFORD PROVING GROUNDS
<input type="checkbox"/> ORION ASSEMBLY	<input type="checkbox"/> PARMA STAMPING	<input type="checkbox"/> PONTIAC STAMPING/PPO	<input type="checkbox"/> ROCHESTER GMCH	<input type="checkbox"/> ROMULUS ENGINE	<input type="checkbox"/> SAGINAW METAL CASTING OPERATIONS
<input type="checkbox"/> SPRING HILL COMPLEX	<input type="checkbox"/> TOLEDO TRANSMISSION	<input type="checkbox"/> TONAWANDA ENGINE	<input type="checkbox"/> WARREN TECHNICAL CENTER	<input type="checkbox"/> WENTZVILLE ASSEMBLY	<input type="checkbox"/> CCA-CHARLOTTE
<input type="checkbox"/> CCA-CHICAGO	<input type="checkbox"/> CCA-CINCINNATI	<input type="checkbox"/> CCA-DAVISON RD	<input type="checkbox"/> CCA-DENVER	<input type="checkbox"/> CCA-FLINT	<input type="checkbox"/> CCA-FT. WORTH
<input type="checkbox"/> CCA-HUDSON	<input type="checkbox"/> CCA-JACKSON	<input type="checkbox"/> CCA-LANSING	<input type="checkbox"/> CCA-MARTINSBURG	<input type="checkbox"/> CCA-MEMPHIS	<input type="checkbox"/> CCA-PHILADELPHIA
<input type="checkbox"/> CCA-PONTIAC	<input type="checkbox"/> CCA-RANCHO	<input type="checkbox"/> CCA-RENO	<input type="checkbox"/> CCA-YPSILANTI	<input type="checkbox"/> CCA-WESTCHESTER	<input type="checkbox"/> CCA-WILLOW RUN

CHECK THIS BOX IF YOU WISH TO REMAIN IN A PRODUCTION ASSIGNMENT AT A PRODUCTION RATE OF PAY

APPLICANT SIGNATURE: _____ DATE: _____

WITNESS SIGNATURE: _____ PRINT: _____

DATE RECEIVED BY LOCAL LABOR: _____

LABOR REPRESENTATIVE (PLEASE PRINT): _____

LABOR REPRESENTATIVE'S SIGNATURE: _____